

Note
Reference Plat BK 4R, Pg. 67,
Deed BK 372, Pg. 141.

FILED
O.P. 50 S.C.
JUN 20 10 20 AM '80
COUNTY OF TRAVELERS REST
M.C.

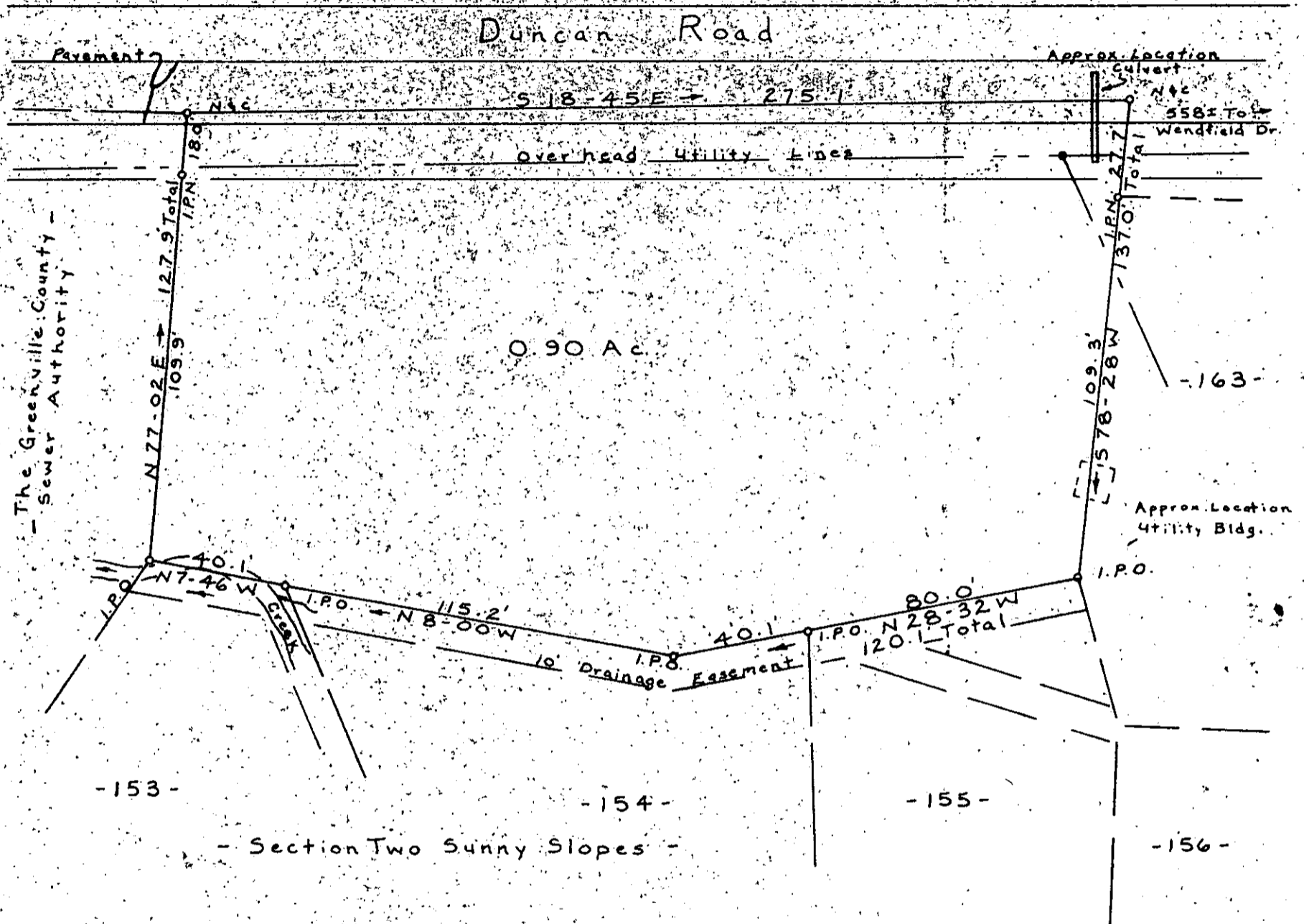

Survey For
Herman E. Cantrell
Near Travelers Rest
Greenville County
South Carolina
May 21, 1980

I Hereby Certify That The Ratio
Of Precision Of The Field Survey Is
1/6000 As Shown Hereon And The
Area Was Determined By D.M.D. Method.

Jeffery M. Plumblee

8-A-13 ✓

34975

JEFFERY M. PLUMBLEE
REGISTERED LAND SURVEYOR
#7881

P. O. BOX 788
TRAVELERS REST, S. C. 29890 (803) 834-4426

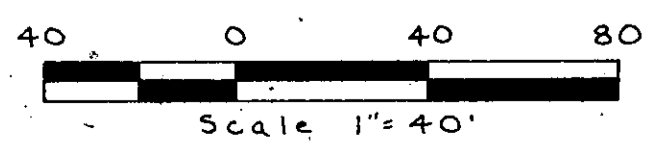

506.6-1-3

F.B.I.